

Environment, Health & Safety

Centrally record Health & Safety incidents and manage corrective actions

Environment, Health & Safety isn't just about meeting legislative requirements. It's about preventing future incidents, by acting on the data you collect, and gaining insight into underlying trends. EHS data can be some of the most important to gather, interpret and act on, but can be equally challenging to manage.

Our Solution

Our Environment Health and Safety solution gives you a central location to consistently log your EHS incidents, assign corrective actions, analyse underlying causes and report on incident rates. Our document management functionality will ensure all of your policy documents are centrally stored with a full history of downloads and updates. We help clients like Philips and IMI manage their EHS data and meet legislative requirements such as OSHA and RIDDOR.

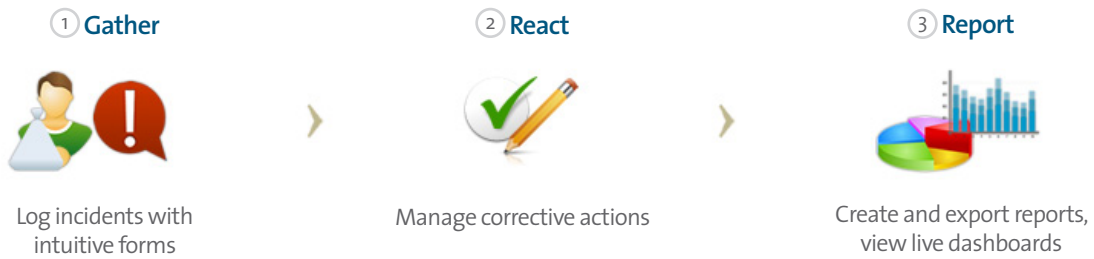

Key features and benefits

- Simple online forms which help ensure incidents are logged consistently
- All information is stored in a single, secure and audit ready location
- Meet commitments around established standards (OSHA, RIDDOR) whilst also collecting information to report your company specific KPIs
- Corrective action requests (CARs) ensures your business processes are improved and risks mitigated

over **90** clients worldwide

"With the breadth and depth of data requirements these days it was essential that we moved to a better system than our old emailed spreadsheets tool. credit360 allows us to be very flexible in the data we collect. Responsible business data reporting is a very dynamic environment and flexibility is key"

Duggie Brooks
Group Health and Safety
IMI

IMI

credit360 is a web based sustainability data management solution which provides your users with quick and intuitive access to a central system wherever they are in the business. Environment, Health & Safety is just one aspect of the credit360 system. Our clients can incrementally build a single system to manage all of their sustainability issues in a single integrated platform, from Environment, Health & Safety to Supply Chain.

compliance

supply chain

energy & carbon

corporate social
responsibility

environment,
health & safety

A closer look at Environment, Health & Safety

How do I collect the information?

All of your employees will be able to access intuitive forms through their web browsers from anywhere in your organisation. This means you get reliable, consistent and timely information stored in a central and secure location.

From dates and locations to the people involved and the nature of the incident, your forms will be setup to meet legislative requirements alongside your company specific needs.

Online forms can include:

- Data pickers
- Employee name 'look-ups'
- Document uploads
- Drop down options
- Editable help and guidance notes
- Text fields

EHS policies and procedures can be uploaded to a central document library where they are available to all employees. Folders can be assigned 'owners' and renewal dates to ensure information is kept up to date in a controlled manner.

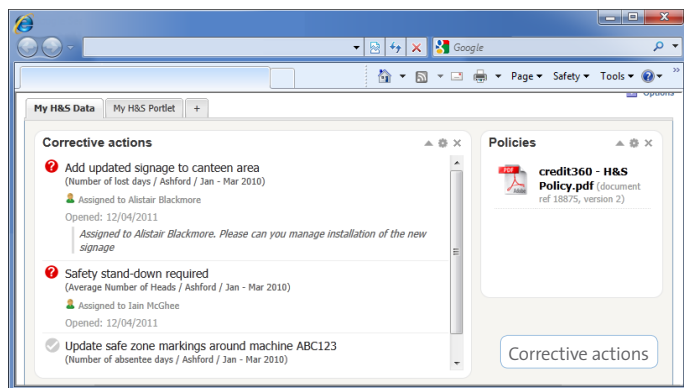
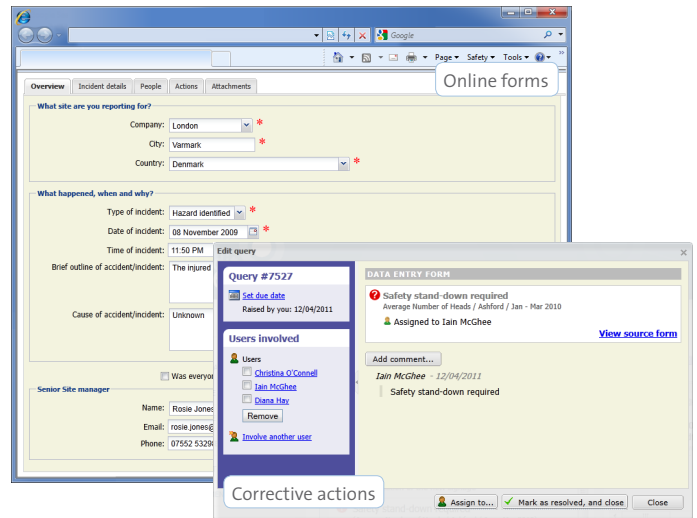

How can I manage and respond to incidents?

Once an incident has been logged, notifications will be sent to the relevant people – you can define roles and assign people to different parts of the business. Incident data is then reviewed and corrective actions raised and assigned.

Each user has a dashboard summarising the corrective actions they are involved in so they can keep on top of their work.

What reporting tools will I get?

- Browse views of your individual incidents with filters and search criteria
- Cause analysis reports with Excel exports
- Chart builder for summary reports
- Performance dashboards and PDF/Word report templates

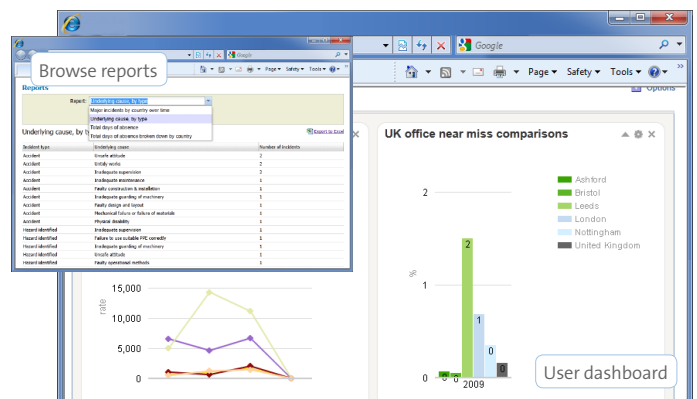

Environment, Health & Safety is just one aspect of the credit360 system. Our clients can incrementally build a single system to manage all of their sustainability issues in a single integrated platform, from Environment, Health & Safety to Supply Chain.

compliance

supply chain

energy & carbon

corporate social responsibility

environment, health & safety